

Patient report

Bio-Rad DATE: 01/15/2019
D-10 TIME: 11:06 AM
S/N: #DJ4I016123 Software version: 4.20-2
Sample ID: 10406530
Injection date 01/15/2019 10:54 AM
Injection #: 24 Method: HbA1c
Rack #: --- Rack position: 8

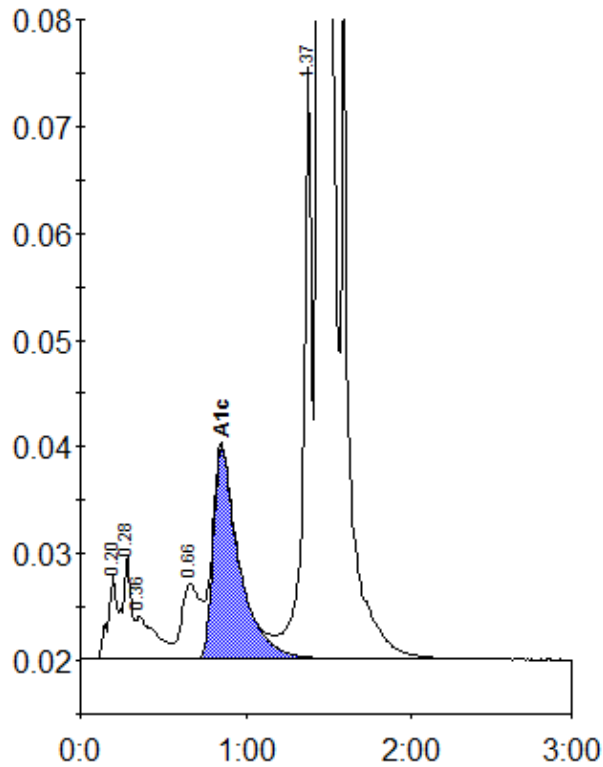

Peak table - ID: 10406530

Peak	R.time	Height	Area	Area %
A1a	0.20	7897	28310	0.8
A1b	0.28	9750	36908	1.0
Unknown	0.36	4029	33410	0.9
LA1c/CHb-1	0.66	7026	55883	1.6
A1c	0.85	19831	217063	8.0
P3	1.37	55954	202226	5.7
A0	1.44	852575	2950183	83.7
Total Area:		3523983		

Concentration:	%
A1c	8.0